





Leading Through A Pandemic

Michael J. Dowling
President and Chief Executive Officer
Northwell Health

September 14, 2020

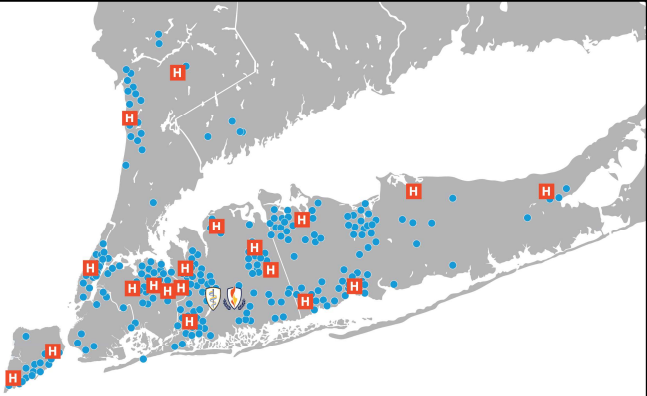
1







23 hospitals
800 ambulatory facilities



\$13.5 billion annual operating budget



5.5 million patient encounters



30% inpatient share of market



74,000 employees



over 4,500 employed physicians
14,000 affiliated physicians



1,900 residents and fellows in 160 programs



4,000 researchers



2,500 clinical research studies conducted

Strategic partners

- Boca Raton Regional Hospital, FL
- Cold Spring Harbor Laboratory, NY
- Epworth HealthCare, Richmond, Australia
- Karolinska Institute, Sweden
- Maimonides, NY
- Nassau University Medical Center, NY
- Rothman Orthopaedic Institute, PA
- Western Connecticut Health Network, CT

2

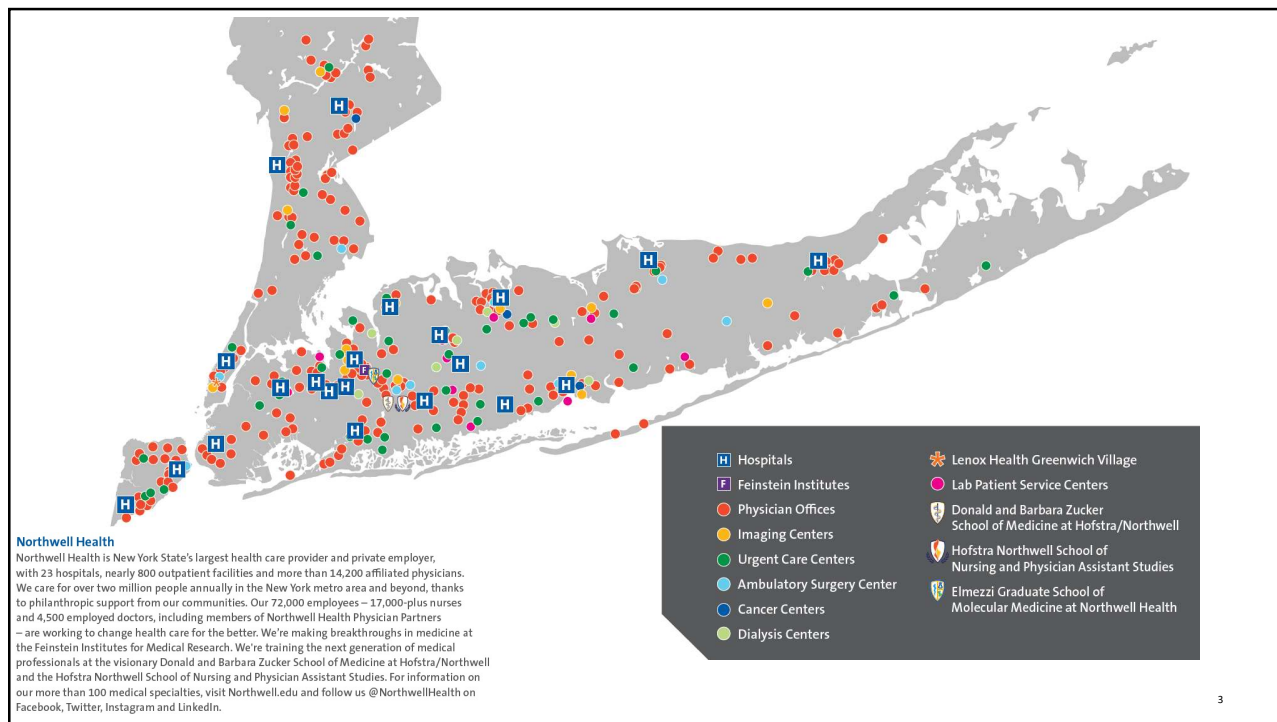

3

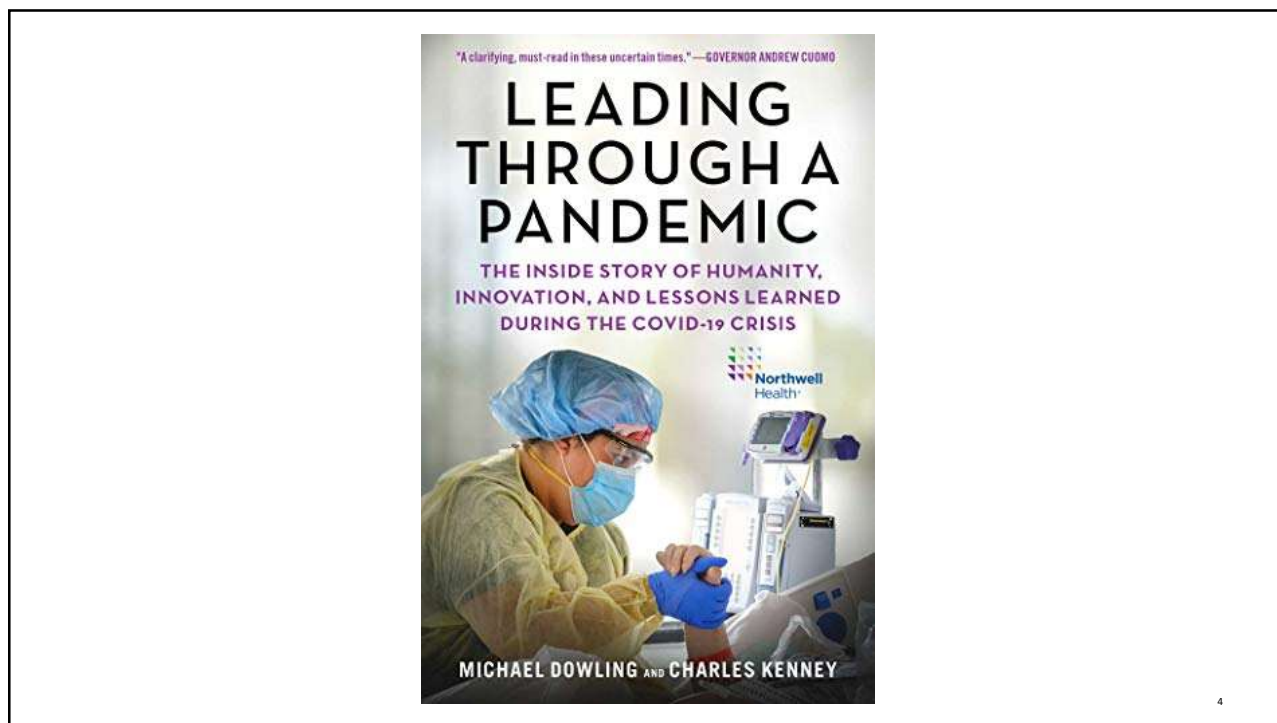

4

Northwell Hospitalized COVID-19 and Non-COVID-19 Patients

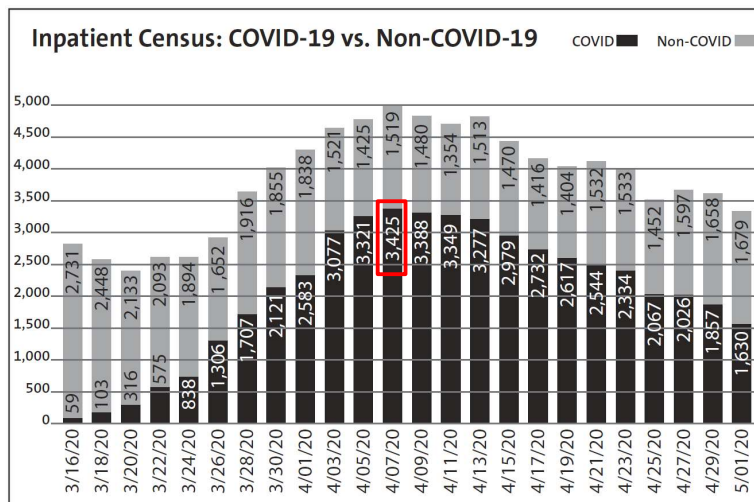

Northwell cared for all patients (COVID and non-COVID) throughout the course of the crisis
The peak was on April 7th at 3,425 COVID patients and ~5000 total

5

Total COVID-19 Unique Patient Visits

Northwell Health

84,000 +
Total Patient Visits

17,000 +
Inpatient Visits



6

Incident Command Structure: COVID-19 Operations

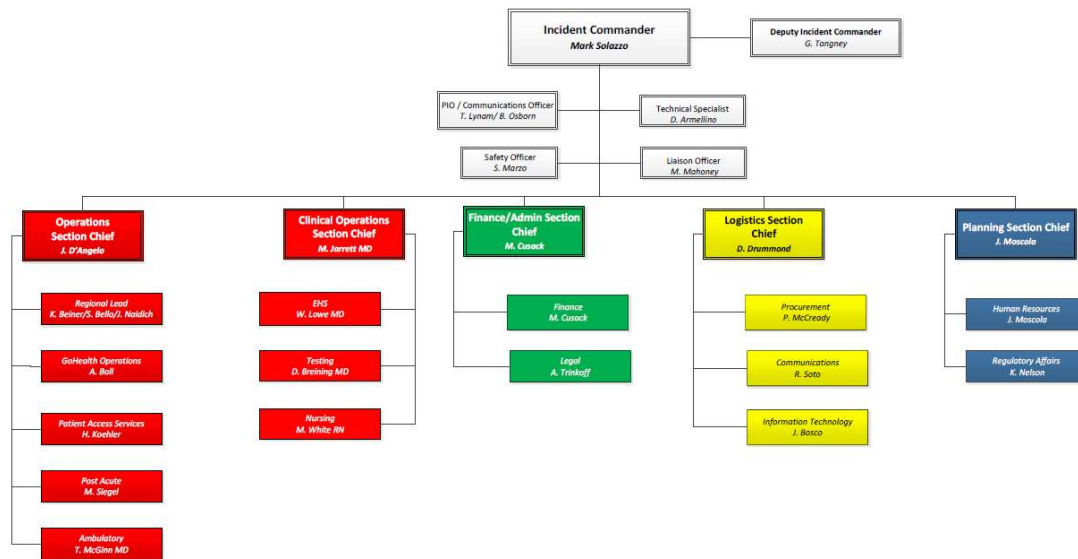

7

7