





Leading Through A Pandemic

Michael J. Dowling
President and Chief Executive Officer
Northwell Health

September 14, 2020

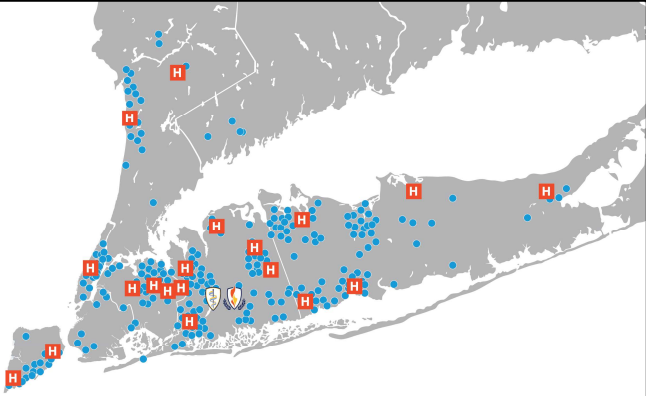
1







23
hospitals
800
ambulatory
facilities



\$13.5
billion
annual
operating
budget



5.5 million
patient encounters



30%
inpatient share
of market



74,000
employees

over 4,500
employed physicians



14,000
affiliated physicians

1,900
residents
and fellows in
160 programs



4,000
researchers



2,500
clinical
research
studies conducted



Strategic partners
• Boca Raton Regional Hospital, FL
• Cold Spring Harbor Laboratory, NY
• Epworth HealthCare, Richmond, Australia
• Karolinska Institute, Sweden
• Maimonides, NY
• Nassau University Medical Center, NY
• Rothman Orthopaedic Institute, PA
• Western Connecticut Health Network, CT

2

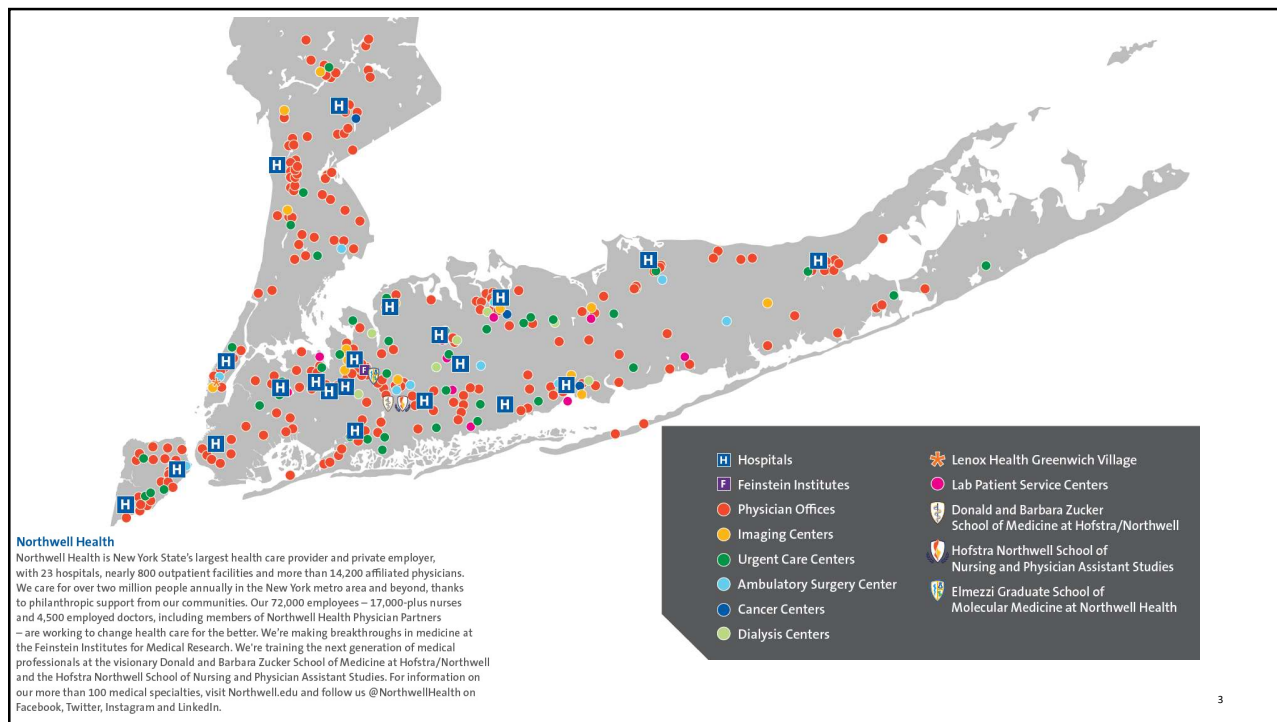

3

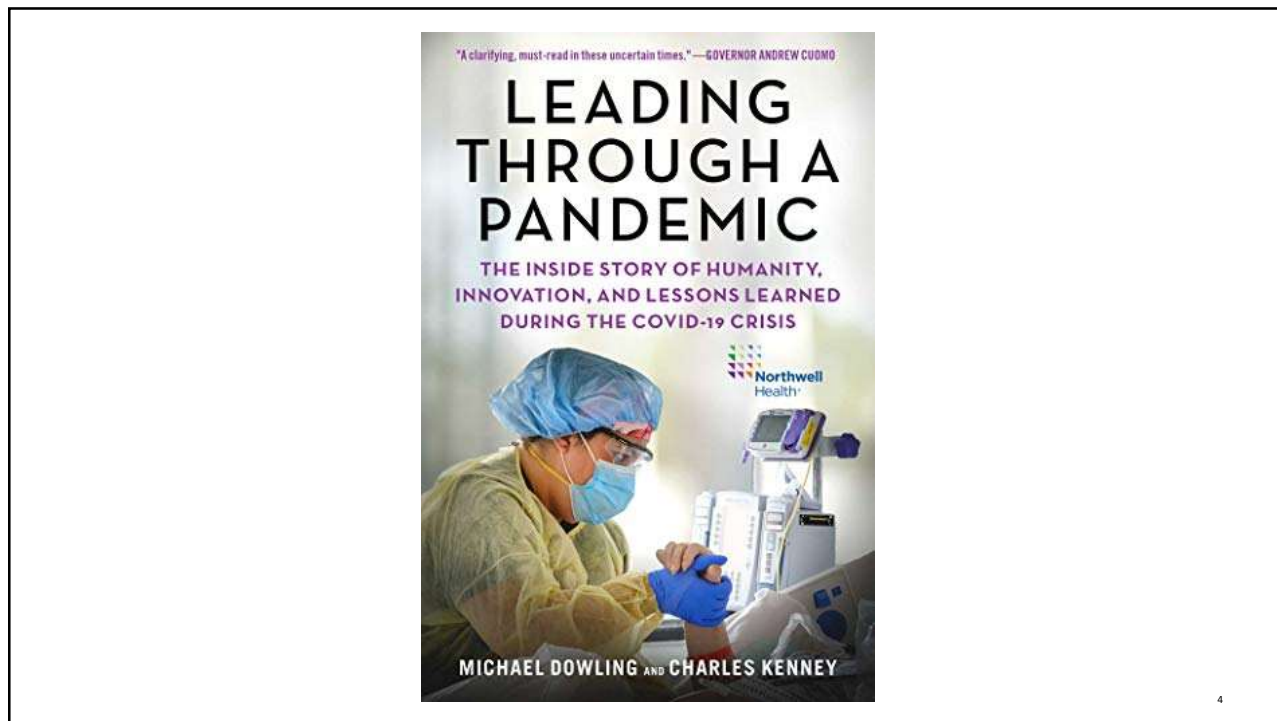

4

Northwell Hospitalized COVID-19 and Non-COVID-19 Patients

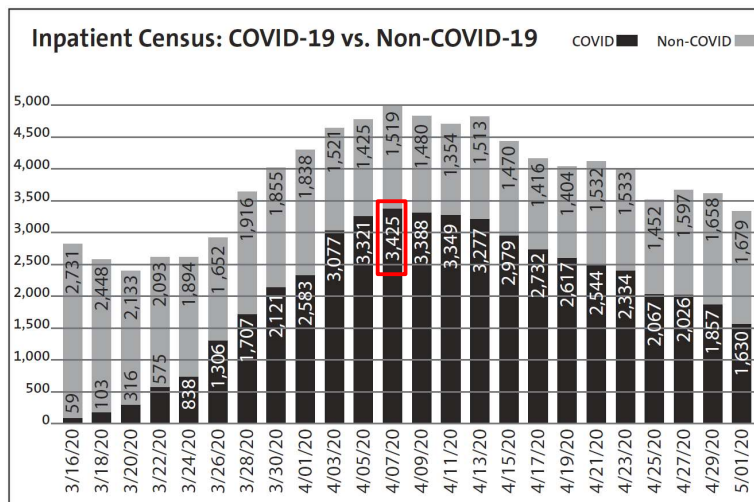

Northwell cared for all patients (COVID and non-COVID) throughout the course of the crisis
The peak was on April 7th at 3,425 COVID patients and ~5000 total

5

Total COVID-19 Unique Patient Visits

Northwell Health

84,000 +
Total Patient Visits

17,000 +
Inpatient Visits



6

Incident Command Structure: COVID-19 Operations

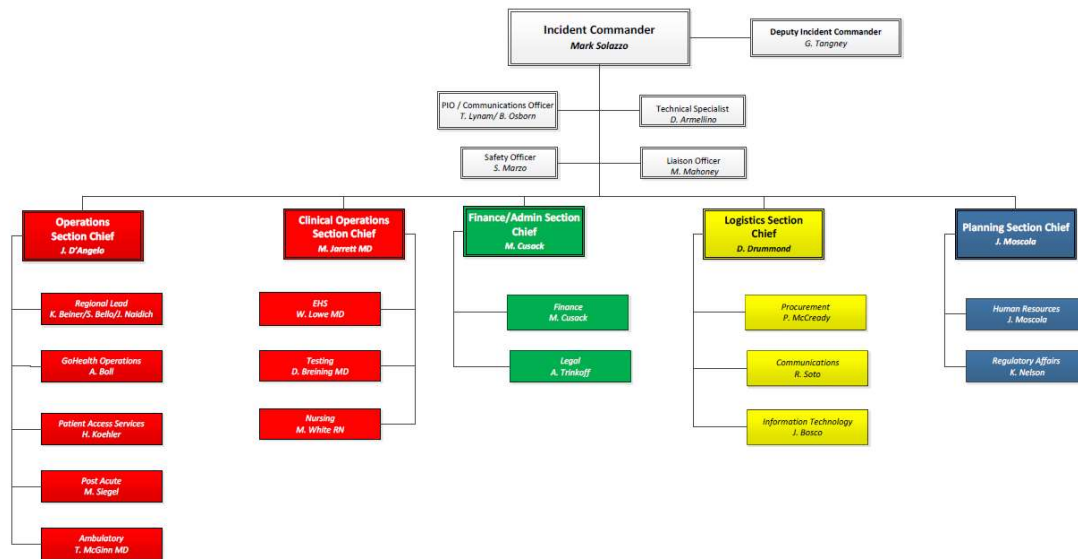

7

7