



A SERVICE OF
nrc
HEALTH



The Business of Disease, Illness & Wellness

Brian Silverstein, MD
Chief Population Health Officer
Innovaccer

PREPARED FOR

The Governance Institute Leadership Conference
February 2022

1

Agenda

Disease & Illness

Health & Wellness

Business Models

Next Steps



2

Disease & Illness Is Big Business



90% of the nation's \$3.8 trillion in annual health care expenditures are for people with chronic and mental health conditions.



<https://www.cdc.gov/chronicdisease/about/costs/index.htm>

TGI | February 2022

Page 3

3

We Have A Systemic Problem

- The U.S. spends nearly twice as much as the average OECD country — yet has the lowest life expectancy
- The U.S. has the highest chronic disease burden and an obesity rate that is two times higher than the OECD average
- Americans had fewer physician visits than peers in most countries
- Americans use expensive technologies, such as MRIs, and specialized procedures
- Compared to peer nations, the U.S. has among the highest number of hospitalizations from preventable causes and the highest rate of avoidable deaths

Life expectancy vs. health expenditure Our World in Data

From 1970 to 2018

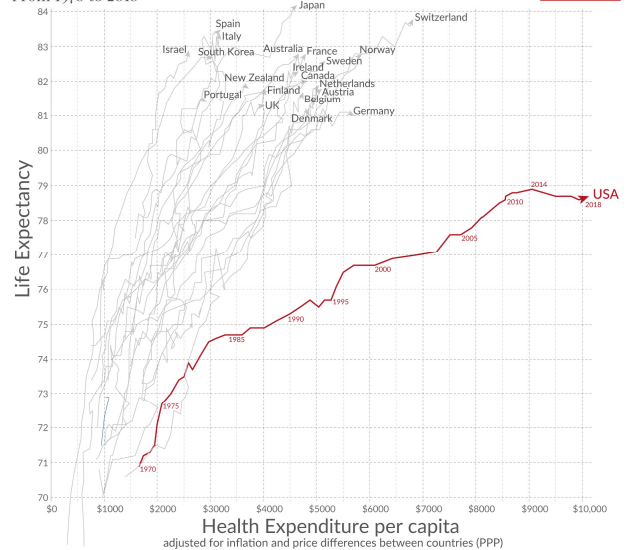

Organization for Economic Co-operation and Development (OECD)

TGI | February 2022

Page 4

4

COVID Has Been Devastating To Some Age Groups

2019 US 10 Leading Causes of Death by Age Group

Total number of COVID United States (through February 10, 2022): **Cases 75,605,991**

Admissions **4,317,927**

COVID Deaths **892,442**

General excess deaths **952,707**

Rank	AGE GROUPS										All Ages
	<1	1-4	5-9	10-14	15-24	25-34	35-44	45-54	55-64	65+	
1	Congenital Anomalies 4,301	Unintentional Injury 1,149	Unintentional Injury 74	Unintentional Injury 778	Unintentional Injury 11,753	Unintentional Injury 24,516	Unintentional Injury 24,070	Malignant Neoplasms 35,537	Malignant Neoplasms 11,755	Heart Disease 531,583	Heart Disease 659,041
2	Short Gestation 3,445	Congenital Anomalies 416	Malignant Neoplasms 371	Suicide 334	Suicide 5,954	Suicide 8,059	Malignant Neoplasms 10,695	Heart Disease 31,138	Heart Disease 80,837	Malignant Neoplasms 435,462	Malignant Neoplasms 599,601
3	Unintentional Injury 1,149	Malignant Neoplasms 285	Congenital Anomalies 192	Malignant Neoplasms 404	Homicide 4,774	Homicide 5,241	Heart Disease 10,499	Unintentional Injury 23,359	Unintentional Injury 24,892	Chronic Low Respiratory Disease 133,246	Unintentional Injury 173,040
4	SIDS 1,248	Homicide 284	Homicide 155	Homicide 191	Malignant Neoplasms 1,388	Malignant Neoplasms 3,577	Suicide 7,525	Liver Disease 8,098	Chronic Low Respiratory Disease 18,743	Cerebro-vascular 129,193	Chronic Low Respiratory Disease 156,979
5	Maternal Pregnancy Comp. 1,245	Heart Disease 133	Heart Disease 91	Congenital Anomalies 189	Heart Disease 872	Heart Disease 3,495	Homicide 3,446	Suicide 8,012	Diabetes 15,508	Alzheimer's Disease 120,090	Chronic Low Respiratory Disease 150,005
6	Placenta Cord Membranes 742	Influenza & Pneumonia 122	Chronic Low Respiratory Disease 69	Heart Disease 87	Congenital Anomalies 390	Liver Disease 1,112	Liver Disease 3,417	Diabetes Mellitus 6,348	Liver Disease 14,385	Diabetes Mellitus 62,397	Alzheimer's Disease 121,489
7	Bacterial Sepsis 603	Perinatal Period 57	Influenza & Pneumonia 52	Chronic Low Respiratory Disease 81	Diabetes Mellitus 248	Diabetes Mellitus 887	Diabetes Mellitus 2,228	Cerebro-vascular 5,153	Cerebro-vascular 12,931	Unintentional Injury 60,527	Diabetes Mellitus 87,647
8	Respiratory Distress 424	Septicemia 53	Cerebro-vascular 37	Influenza & Pneumonia 71	Influenza & Pneumonia 175	Cerebro-vascular 585	Cerebro-vascular 1,741	Chronic Low Respiratory Disease 3,592	Suicide 9,235	Nephritis 42,230	Nephritis 51,565
9	Circulatory System Disease 406	Cerebro-vascular 52	Septicemia 36	Cerebro-vascular 48	Chronic Low Respiratory Disease 168	Complicated Pregnancy 532	Influenza & Pneumonia 951	Nephritis 2,269	Nephritis 5,857	Influenza & Pneumonia 40,399	Influenza & Pneumonia 40,399
10	Necrotizing Enterocolitis 354	Benign Neoplasms 49	Benign Neoplasms 31	Benign Neoplasms 35	Cerebro-vascular 158	HIV 486	Septicemia 812	Septicemia 2,176	Septicemia 5,672	Parkinson's Disease 34,435	Suicide 47,511
COVID DEATH TOTAL (2021)		124	53	151	1,534	6,517	16,408	37,695	76,062	308,278	446,824
ALL CAUSE DEATH TOTAL (2021)		18,379	3,562	5,618	36,736	78,827	119,584	207,570	460,366	2,420,609	3,351,251
POPULATION (2020)		3,745,000	15,713,000	42,257,000	43,165,000	45,866,000	42,935,000	41,356,000	43,259,000	54,303,000	332,601,000

https://www.cdc.gov/mmwr/volumes/70/wr/mm7014e1.htm#F1_down
TGI | February 2022 <https://www.cdc.gov/nchs/covid19/mortality-overview.htm>

Page 5

5

Crisis Can Bring Rapid Changes

Pandemic	% of population	Death toll (Millions)	Population Billions	Year of Pop. Est.
BLACK DEATH	51%	200	0.39	1300¹
PLAGUE OF JUSTINIAN	19%	40	0.21	500
SMALL POX	12%	56	0.46	1500
ANTONINE PLAGUE	2.6%	5	0.20	200
SPANISH FLU	2.5%	45	1.82	1919
THE THIRD PLAGUE	1.0%	12	1.26	1850
HIV/AIDS	0.7%	30	4.46	1981
COVID-19	0.07%	5.5	7.90	2022 (January)

SOURCE: CDC, WHO, BBC, Wikipedia, Historical records, Encyclopaedia Britannica, Our world in data

TGI | February 2022

Page 6

6

Improvements In Disease & Illness Have Come From Public Health

- Vaccination
- Motor-vehicle safety
- Safer workplaces
- Control of infectious diseases
- Decline in deaths from coronary heart disease and stroke
- Safer and healthier foods
- Healthier mothers and babies
- Family planning
- Fluoridation of drinking water
- Recognition of tobacco use as a health hazard

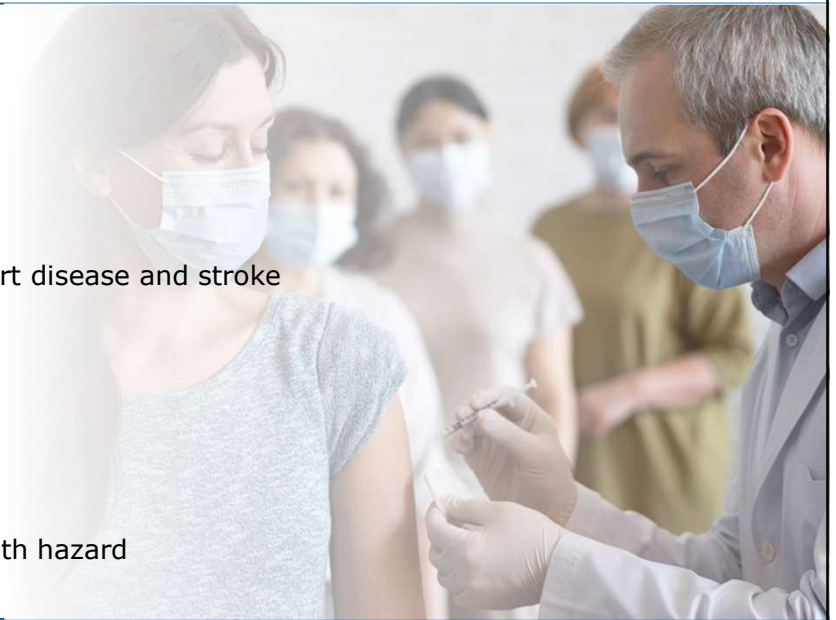

7

Agenda

Disease & Illness

Health & Wellness

Business Models

Next Steps



8

Health is a State of Being, Whereas Wellness is Living a Healthy Lifestyle

Health is a state of complete physical, mental and social well-being

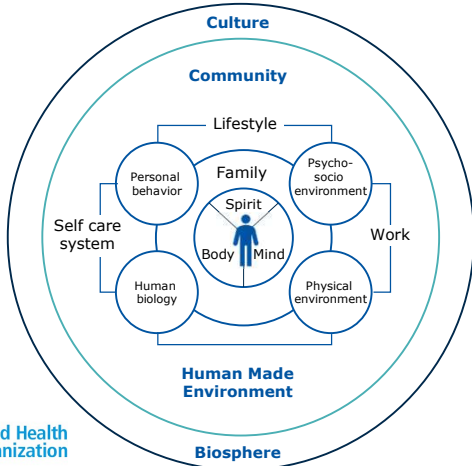

Wellness is multidimensional and holistic, encompassing lifestyle, mental and spiritual well-being, and the environment



9

Medical Spending May Shift From Disease & Illness to Health & Wellness

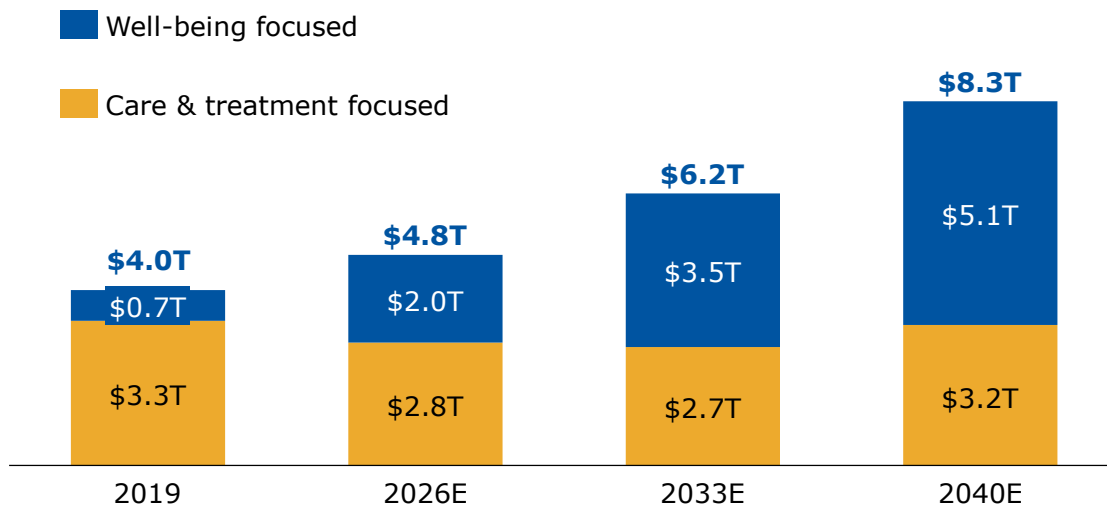

Source: Deloitte Insights

10

The State Of US Health

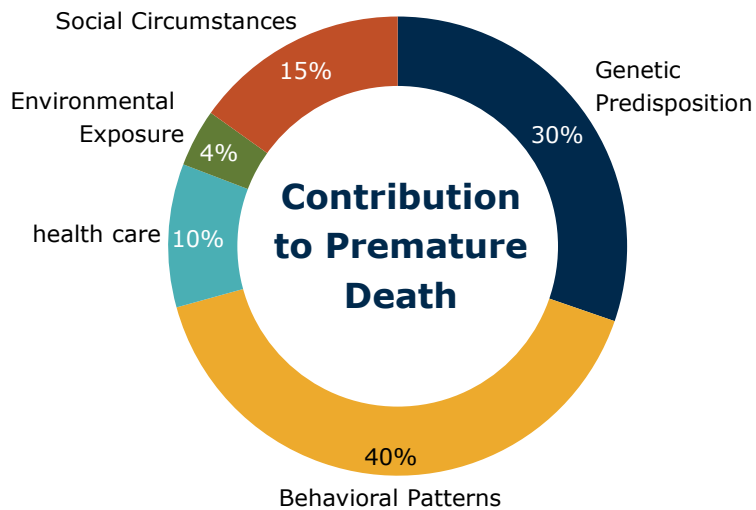

Key drivers of health status

- Obesity
- Physical Inactivity
- Smoking
- Stress
- Aging

Schroeder S. N Engl J Med 2007;357:1221-1228

11



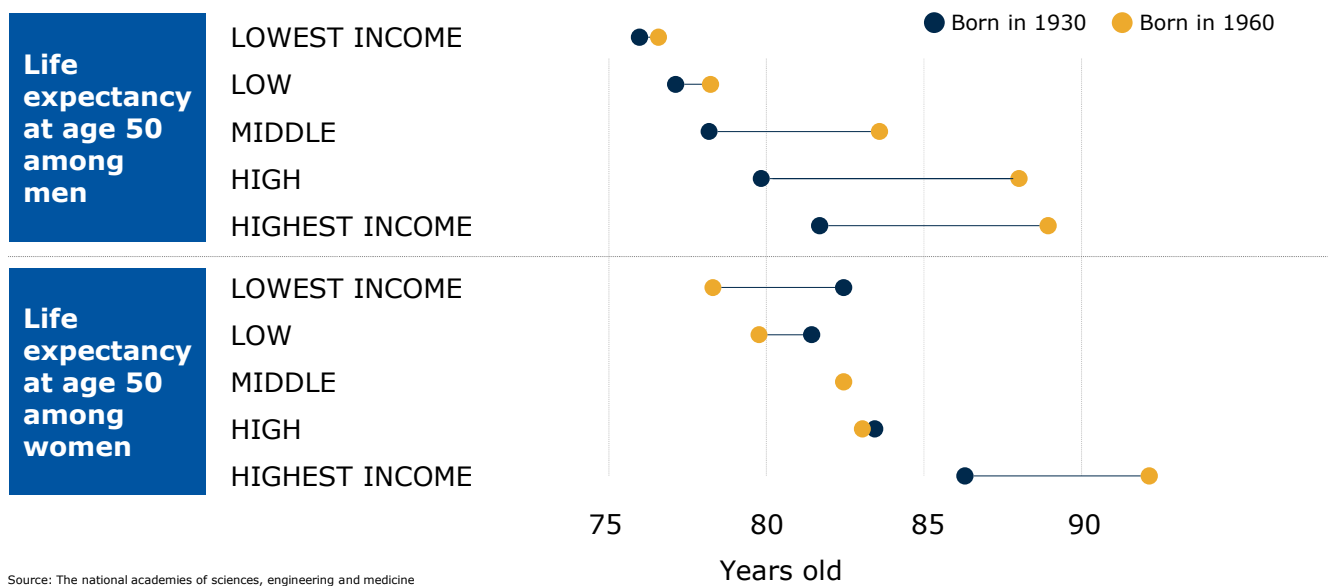







Health Equity Is Real



Source: The national academies of sciences, engineering and medicine

12

Adverse Childhood Experiences Matter

Abuse	Neglect	Household Dysfunction		ACE-related odds of having a physical health condition					
 Physical	 Physical	 Mental Illness	 Incarcerated Relative	Health condition	0 ACEs	1 ACEs	2 ACEs	3 ACEs	4+ ACEs
 Emotional	 Emotional	 Mother treated violently	 Substance Abuse	Arthritis	100%	130%	145%	155%	236%
 Sexual		 Divorce		Asthma	100%	115%	118%	160%	231%
				Cancer	100%	112%	101%	111%	157%
				COPD	100%	120%	161%	220%	399%
				Diabetes	100%	128%	132%	115%	201%
				Heart Attack	100%	148%	144%	287%	232%
				Heart Disease	100%	123%	149%	250%	285%
				Kidney Disease	100%	83%	164%	179%	263%
				Stroke	100%	114%	117%	180%	281%
				Vision	100%	167%	181%	199%	354%

13

Agenda

Disease & Illness

Health & Wellness

Business Models

Next Steps



14

Value Based Health Care Is Different

Value-Based Health Care Benefits

Patients

Lower costs & better outcomes



Providers

Higher Patient Satisfaction Rates & Better Care Efficiencies



Payers

Stronger Cost Controls & Reduced Risks



Suppliers

Alignment of Prices with Patient Outcomes



Society

Reduced Healthcare Spending & Better Overall Health



NEJM Catalyst (catalyst.nejm.org) © Massachusetts Medical Society

TGI | February 2022

Page 15

15

Payment Is Slowly Encouraging The Business Model To Shift

Volume of Services Provided



Fee For Service (FFS)

↑ Quality
 ↑ Patient Experience
 ↓ Cost
 Pay for Performance

Value Based Payments



Bundled Payments



Shared Savings (ACO Model)



Partial or Full Capitation

	FFS	Link to quality & Value	APMS built on fee-for-service architecture	Population-based payment
2019	39%	25%	31%	5%
2025	1%	32%	50%	15%

<https://hcp-lan.org/>

TGI | February 2022

Page 16

16

PAGE 8

The Governance Institute's Leadership Conference – Hybrid Event
February 14–15, 2022

CMS & CMS Innovations Center Strategy

Lessons Learned Over the Last Decade

1. Ensure health equity is embedded in every model.
2. Streamline the model portfolio and reduce complexity and overlap to help scale what works
3. Tools to support transformation in care delivery can assist providers in assuming financial risk
4. Design of models may not consistently ensure broad provider participation.
5. Complexity of financial benchmarks have undermined model effectiveness.



17

Seniors Are Migrating to New Models

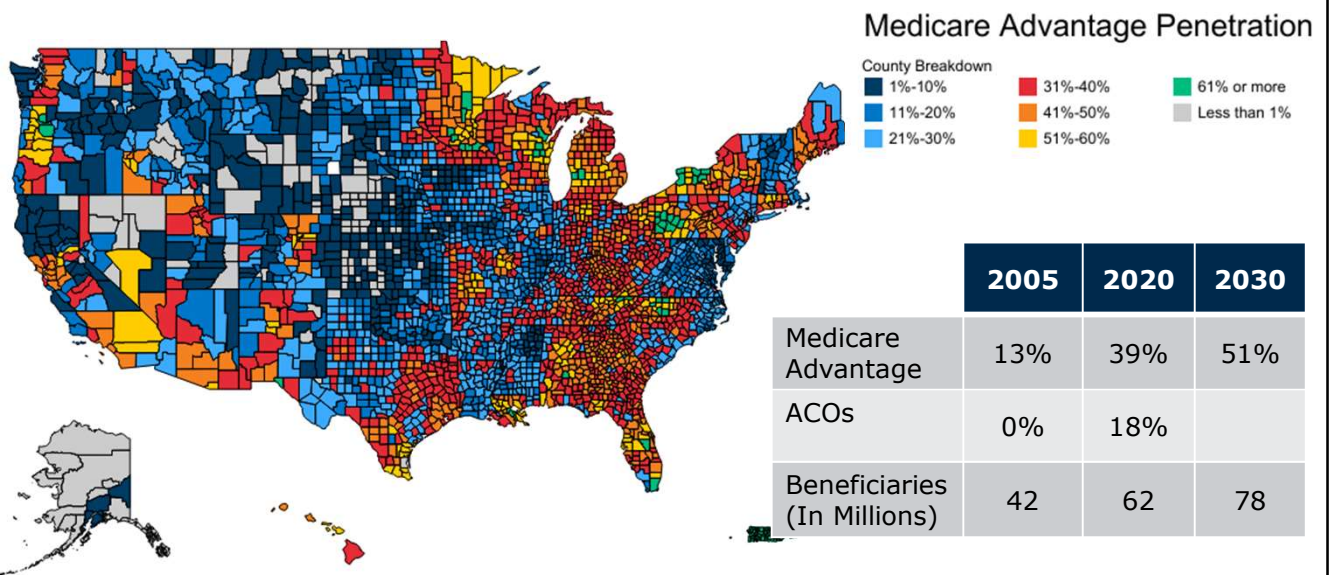

18

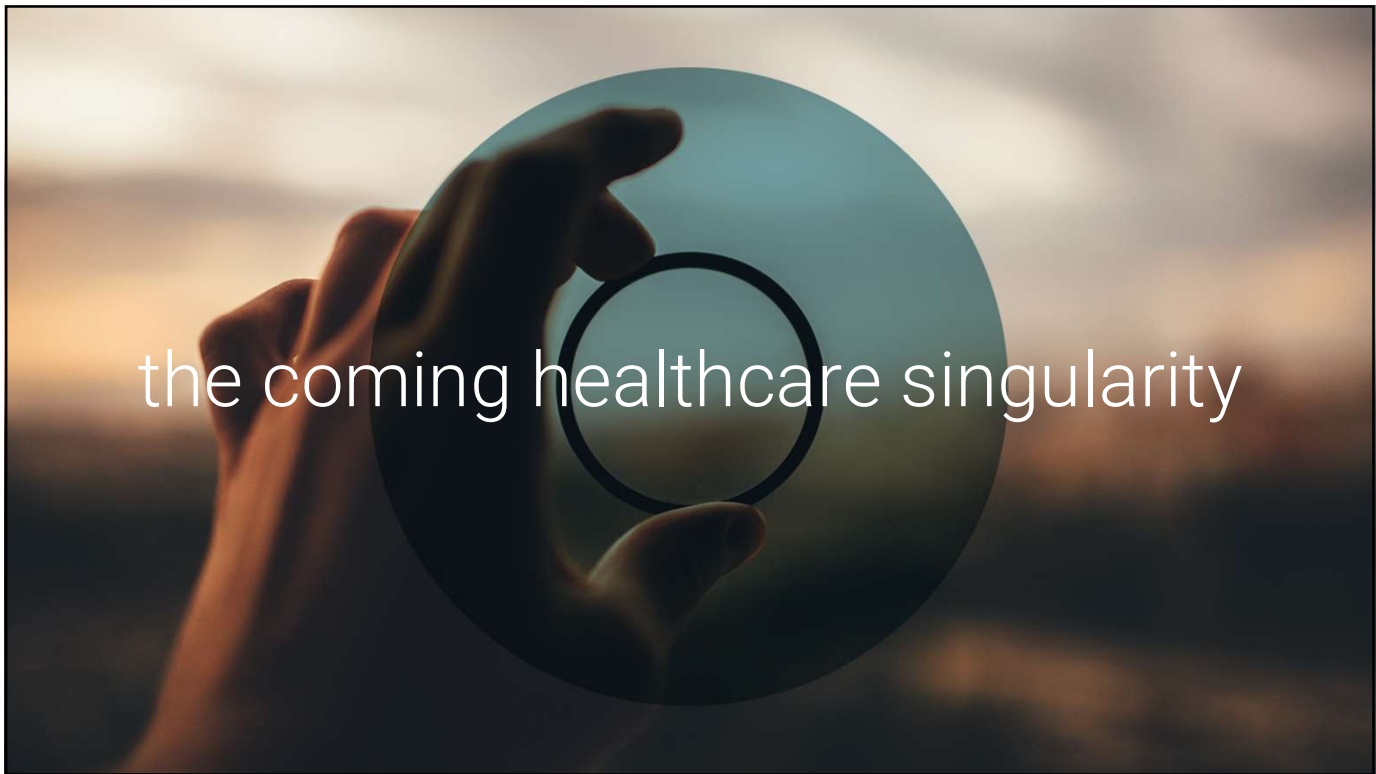

21

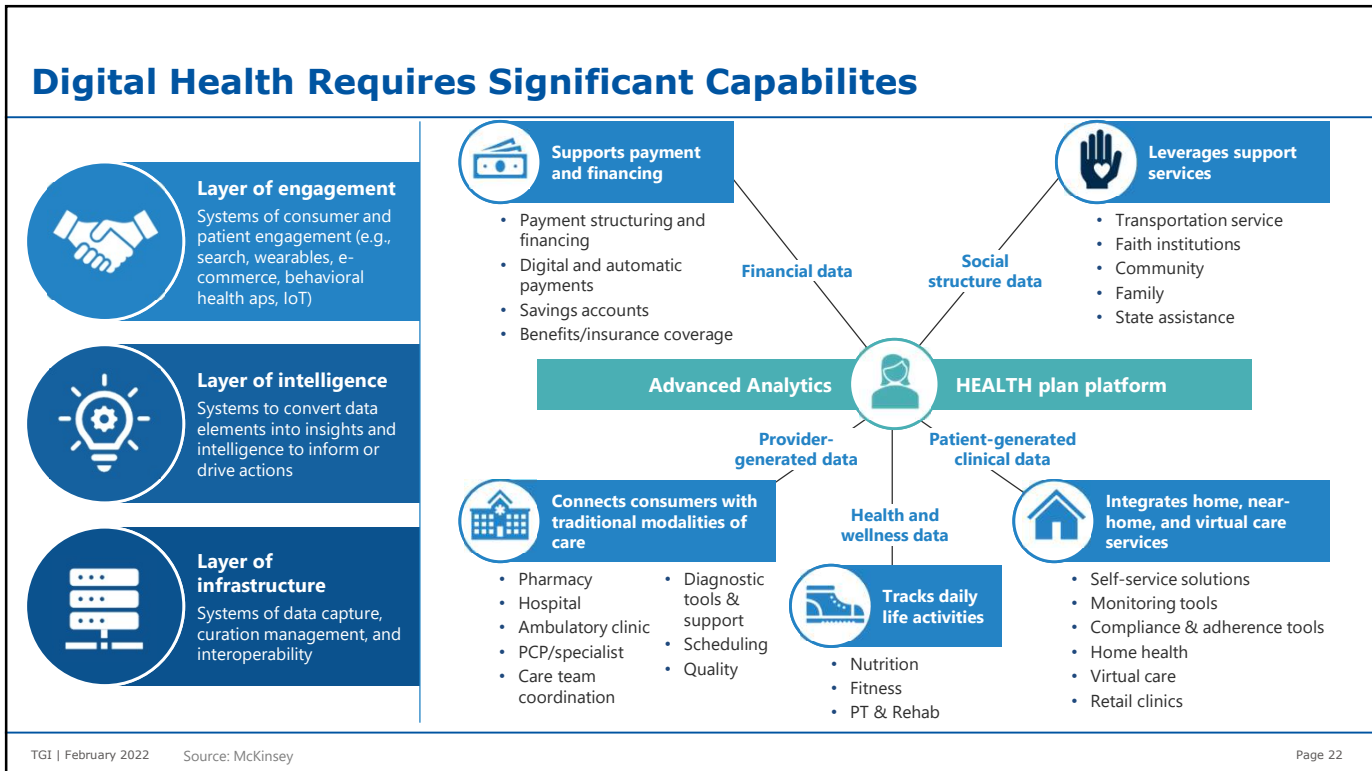

22



The EHR Is Dead. Long Live The EHR Platform





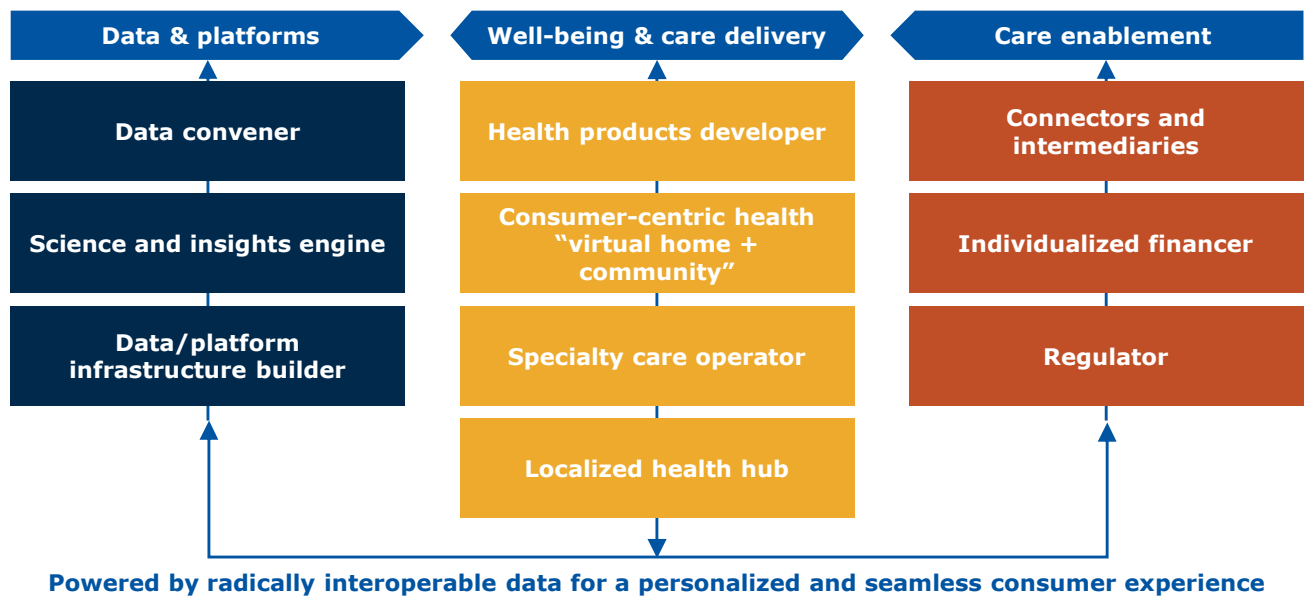



23

Winning Business Archetypes



24

Valuation of Medicare Advantage Focused Firms

Entities		Type of entity	Est. # of patients	Valuation	\$/Person
Oak Street Medical		PCP Group	90,000	\$13B	\$196,000
Agilon Health		PCP MSO	170,000	\$11.4B	\$67,000
Clover Health	Clover Health	MA Insurer	57,000	\$3.5B	\$61,000
Alignment Health	 Alignment Healthcare	MA Insurer	81,000	\$4.2B	\$52,000
Iora Health		PCP Group	38,000	\$2.1B	\$55,000
Village MD		ACO PCP Company	500,000	\$10 Billion - Target	\$20,000
Devoted Health		MA Insurer	17,000	\$3B	\$176,000
CANO Health		PCP Group & MSO	103,000	\$4.4B	\$43,000
Bright Health		Insurer	220,000	\$11.3B	\$51,000

<https://www.healthaffairs.org/doi/10.1377/hblog20210927.6239/full/>

25

Digital Transforms Business In Ways That Seem Impossible

Why Cambridge Analytica



Starting from Scratch

When we started on the campaign (second week of June) the Trump Campaign had no speakable data infrastructure.

- No database of record
- Many disparate data sources
- No data science program (models)
- No proper digital marketing apparatus
- Research being done by up to 5 pollsters at one point

Any most importantly: No unifying data, digital and tech strategy.



26

**THANK
YOU**

